

DUNHAM SURVEYING, S.C.
SURVEYING & SUBDIVIDING
DELAVAN, WISCONSIN 53115

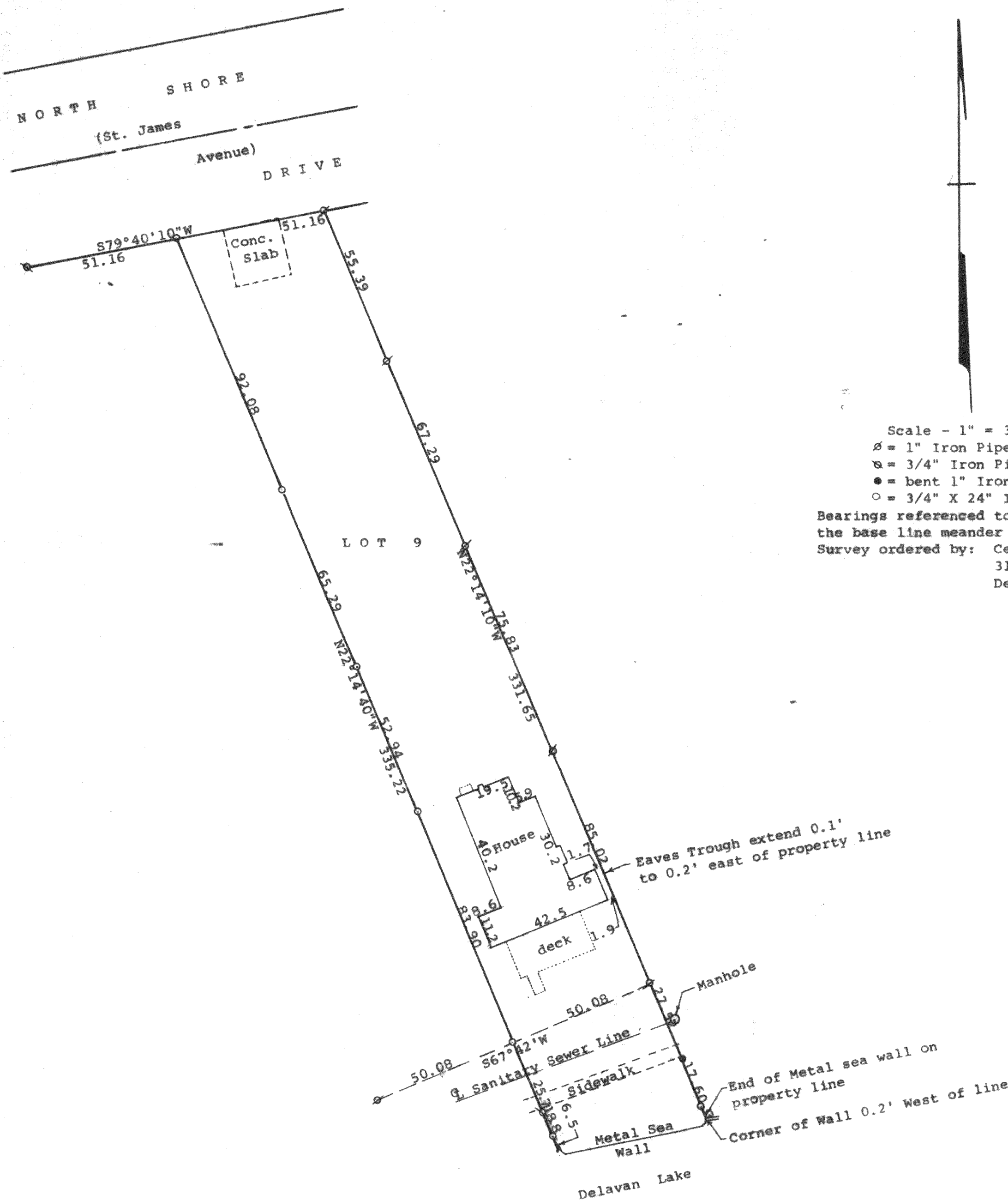

Scale - 1" = 30'
 Ø = 1" Iron Pipe Found
 Ø = 3/4" Iron Pipe Found
 ● = bent 1" Iron Pipe Found. Reset 1" Iron Pipe
 ○ = 3/4" X 24" Iron Pipe Set

Bearings referenced to the recorded bearing of S67°42'W along the base line meander line

Survey ordered by: Century 21, Skandia Realty
 312 South 7th Street
 Delavan, WI 53115

STATE OF WISCONSIN) SS
 COUNTH OF WALWORTH)

I, George T. Dunham, Surveyor, certify that I have surveyed the property described as follows:

Lot 9 in St. Mary's of Delavan Lake, a subdivision located in Section 28, T 2 N, R 16 E, Walworth County, Wisconsin, subject to easements, of record.

and that the plat shown hereon is a correct representation thereof and shows the size and location of the property, its exterior boundaries, the location of all visible structures and dimensions of all principal buildings thereon, boundary fences, apparent easements, roadways and visible encroachments, if any, and that I have surveyed the property hereon described, according to the official records, to the best of my knowledge and belief.
 September 10, 1992

George T. Dunham
 George T. Dunham, Surveyor

